

© 2014 - GZA GeoEnvironmental, Inc. GZA-1\152100to152199\152160.70-MINNESOTA VALLEY SAND\DRAWINGS\Drawings\AutoCAD\COUNTY MAPS.dwg [FIG 18] March 10, 2015 - 8:49am kara.kunz

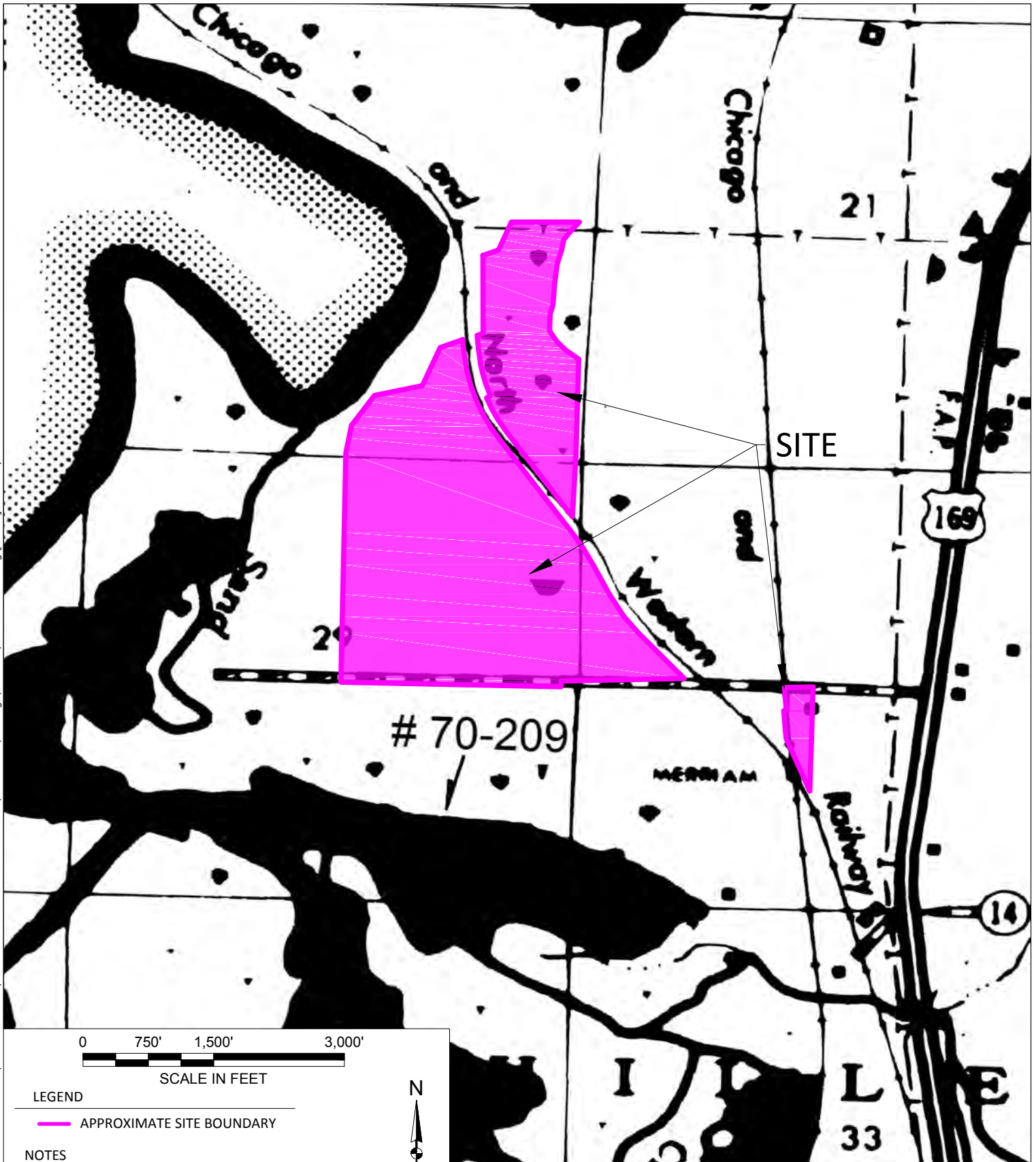

0 750' 1,500' 3,000'

SCALE IN FEET

LEGEND

— APPROXIMATE SITE BOUNDARY

NOTES

1. BASE MAP DEVELOPED FROM THE MINNESOTA DEPARTMENT OF NATURAL RESOURCES PUBLIC WATER INVENTORY (PWI) MAPS.

UNLESS SPECIFICALLY STATED BY WRITTEN AGREEMENT, THIS DRAWING IS THE SOLE PROPERTY OF GZA GEOENVIRONMENTAL, INC. (GZA). THE INFORMATION SHOWN ON THE DRAWING IS SOLELY FOR USE BY GZA'S CLIENT OR THE CLIENT'S DESIGNATED REPRESENTATIVE FOR THE SPECIFIC PROJECT AND LOCATION IDENTIFIED ON THE DRAWING. THE DRAWING SHALL NOT BE TRANSFERRED, REUSED, COPIED, OR ALTERED IN ANY MANNER FOR USE AT ANY OTHER LOCATION OR FOR ANY OTHER PURPOSE WITHOUT THE PRIOR WRITTEN CONSENT OF GZA. ANY TRANSFER, REUSE, OR MODIFICATION TO THE DRAWING BY THE CLIENT OR OTHERS, WITHOUT THE PRIOR WRITTEN EXPRESS CONSENT OF GZA, WILL BE AT THE USER'S SOLE RISK AND WITHOUT ANY RISK OR LIABILITY TO GZA.

PREPARED BY:
 **GZA GeoEnvironmental, Inc.**
 Engineers and Scientists
 20900 SWENSON DRIVE, SUITE 150
 WAUKESHA, WISCONSIN 53186
 (262) 754-2560

PREPARED FOR:
 FAIRMOUNT SANTROL

PROJ MGR:	MJK	REVIEWED BY:	MJK	CHECKED BY:	CR
DESIGNED BY:	CR	DRAWN BY:	KLK	SCALE:	NOT TO SCALE

PUBLIC WATERS INVENTORY

SCOPING EAW
 MINNESOTA VALLEY SAND
 SHAKOPEE, MINNESOTA

DATE	1/24/15	PROJECT NO.	20.0152160.70
------	---------	-------------	---------------

FIGURE

18

SHEET NO.

NO.	ISSUE/DESCRIPTION	BY	DATE