

REV	DATE	BY	DESCRIPTION

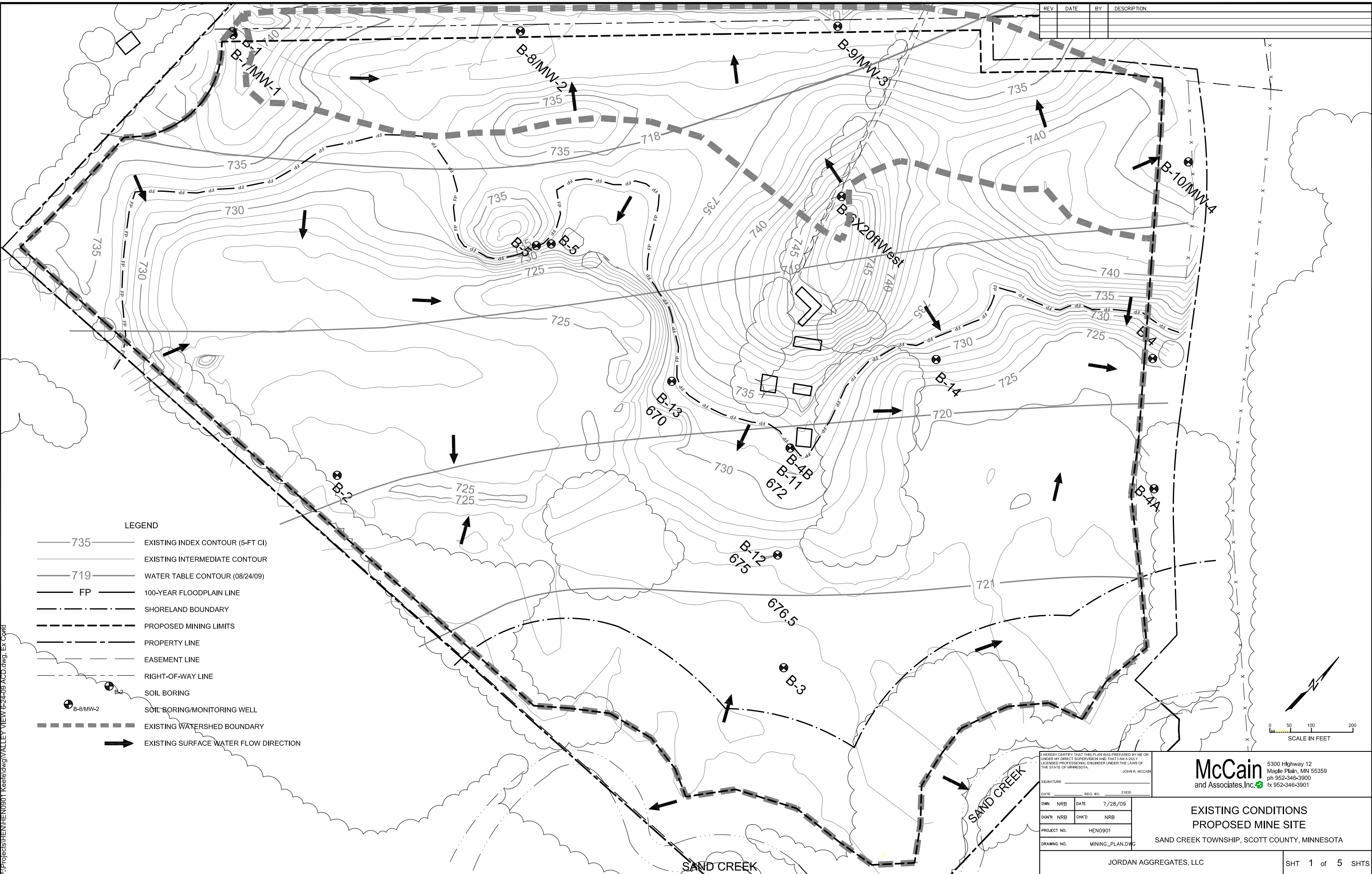

- LEGEND**
- 735 — EXISTING INDEX CONTOUR (5-FT CI)
 - — — EXISTING INTERMEDIATE CONTOUR
 - 719 — WATER TABLE CONTOUR (08/24/09)
 - FP — 100-YEAR FLOODPLAIN LINE
 - — — SHORELAND BOUNDARY
 - — — PROPOSED MINING LIMITS
 - — — PROPERTY LINE
 - — — EASEMENT LINE
 - — — RIGHT-OF-WAY LINE
 - ⊕ B-2 SOIL BORING
 - ⊕ B-8/MW-2 SOIL BORING/MONITORING WELL
 - — — EXISTING WATERSHED BOUNDARY
 - ➔ EXISTING SURFACE WATER FLOW DIRECTION

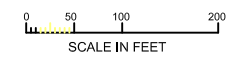

I HEREBY CERTIFY THAT THIS PLAN WAS PREPARED BY ME OR UNDER MY DIRECT SUPERVISION AND THAT I AM A DULY LICENSED PROFESSIONAL ENGINEER UNDER THE LAWS OF THE STATE OF MINNESOTA.

JOHN R. MCCAIN
 SIGNATURE
 DATE: 7/28/09 REG. NO. 21835

DWN	NRB	DATE	7/28/09
DQWR	NRB	CHK'D	NRB
PROJECT NO.	HEN0901		
DRAWING NO.	MINING_PLAN.DWG		

McCain
 and Associates, Inc.

5300 Highway 12
 Maple Plain, MN 55359
 ph 952-346-3900
 fx 952-346-3901

**EXISTING CONDITIONS
 PROPOSED MINE SITE**

SAND CREEK TOWNSHIP, SCOTT COUNTY, MINNESOTA

P:\Projects\HEN0901\Keel\dwg\VALLEY VIEW 6-24-09 ACD.dwg, EX Copd