Scott County Zoning

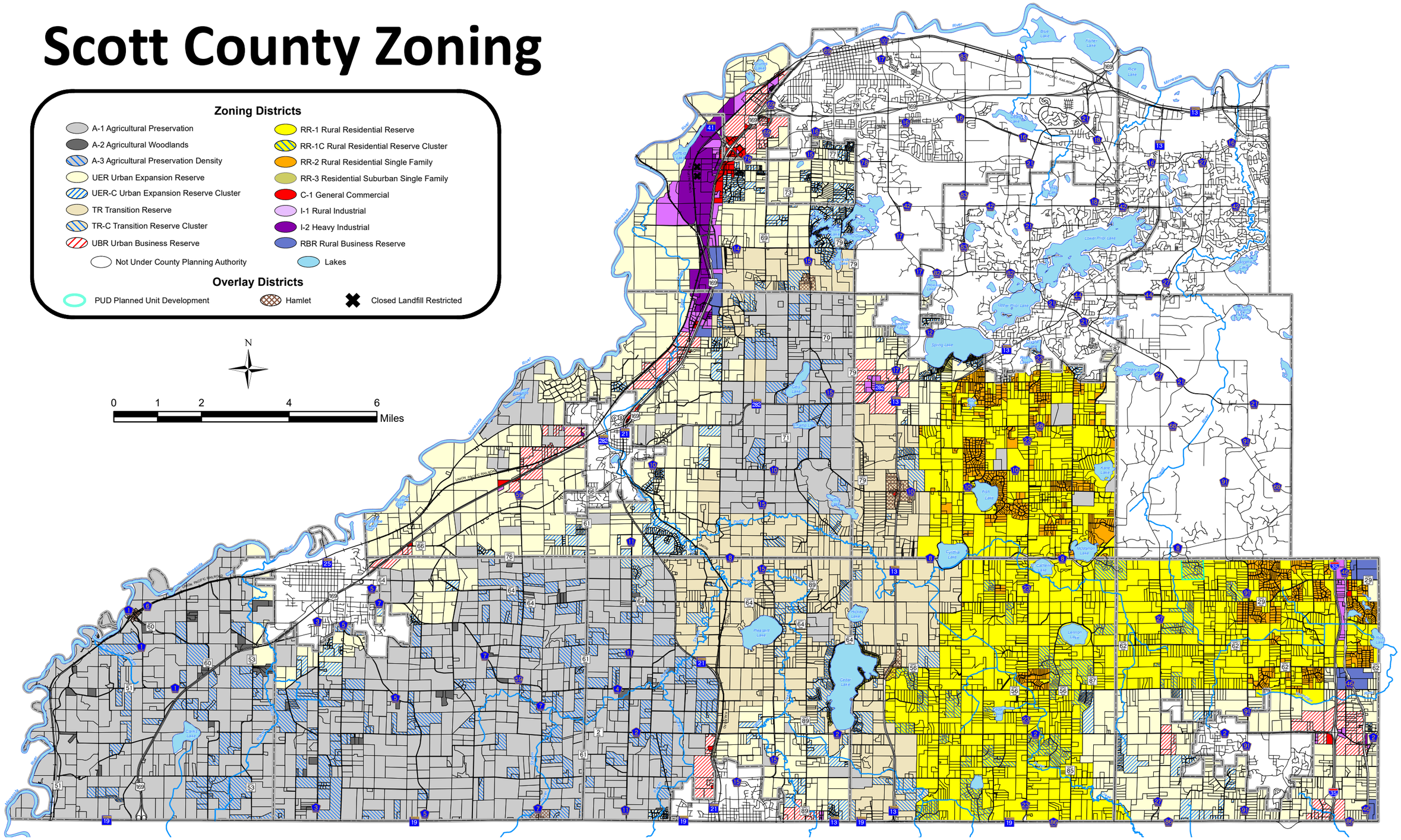

SCOTT COUNTY PLANNING & RESOURCE MANAGEMENT
Zoning Administration
200 Fourth Avenue West, Shakopee, Minnesota 55379-1220
(952) 496-8653 - Fax (952) 496-8496 - Web: scottcountymn.gov

Scott County Zoning Districts

Adopted: August 18, 2020
Map Updated: August 18, 2020

This map is a legally recorded document. It it a compilation of records, information, and data located in various county, township, city, and state offices, and other sources affecting the area shown, and is to be used for reference purposes only.
This is not a survey and is not intended to be used as one. Scott County is not responsible for any inaccuracies herein contained.
If discrepancies are found, please contact Scott County Zoning Administration or the Scott County Surveyors Office.